

Plat Book-NNN-Page 91B

REVISED PLAT OF
 LOTS 36, 37, 38, & 39
 SECTION ONE
 ROCKVALE QQ @ 108

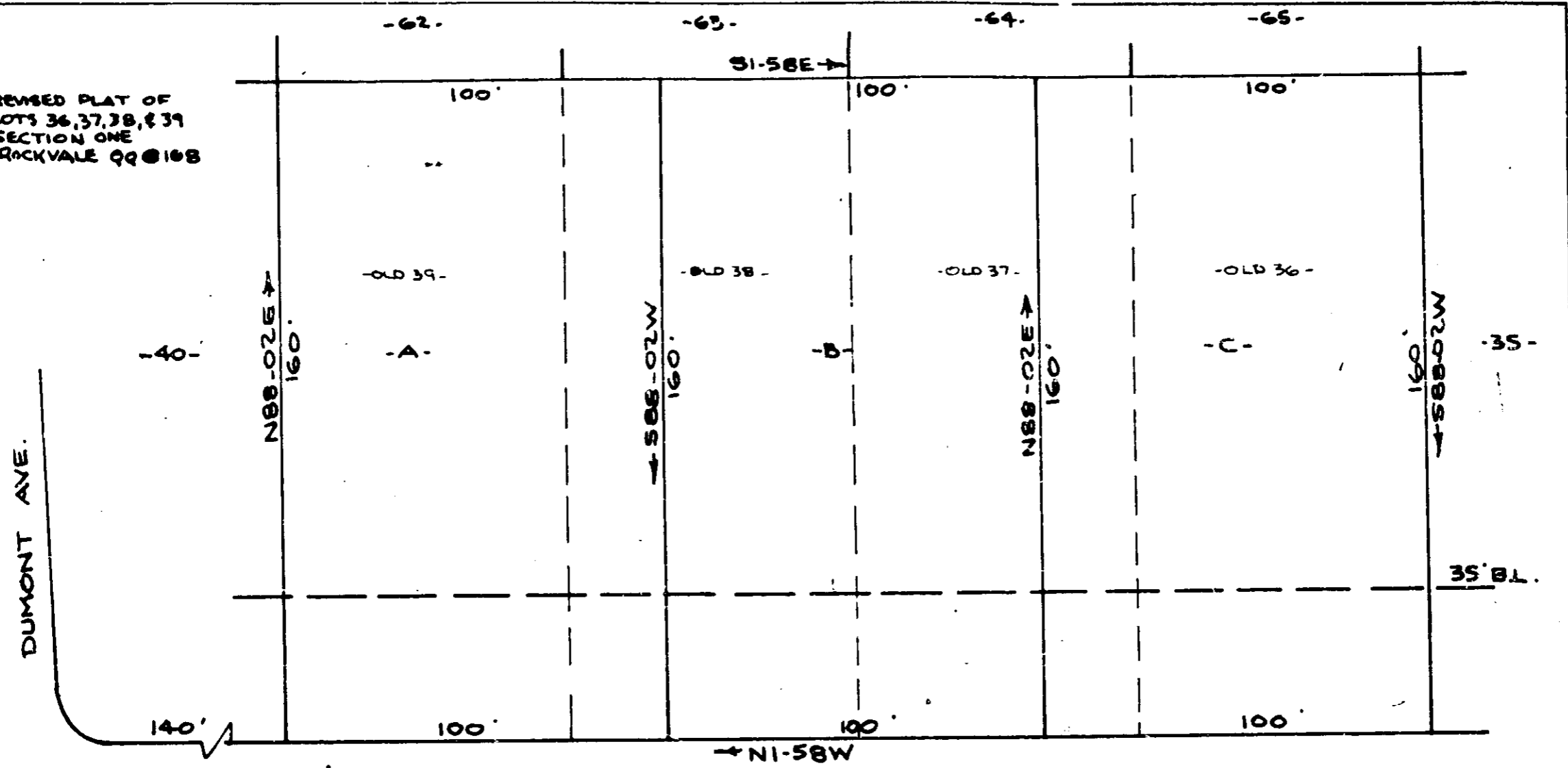

DUMONT AVE.

GAYLE STREET

SURVEY FOR
 HENRY C HARDING BUILDERS
 NEAR GREENVILLE, S. C.
 SCALE 1" = 40' 20 OCT. 1966

OLLIE F. H. SMITH
 P.M.C.

OCT 28 9 45 AM 1966

CAROLINA ENGINEERING & SURVEYING CO.
 GREENVILLE, S. C.

Paste in 50¢ NNN - 91 11118

81111 Filed This 28 day of OCT. 19 66
 And Recorded in Vol N N N Page 91 at 9:45 A.M.
Will Thompson
 Register Misne Conveyance Greenville County, S. C.